

ROAD INDEX

A	I	R	RADCLIFFE RD.	B1 F1
B	J	S	BASCOMBE RD.	F2, F4
			BRAKEMAN RD.	D1, D4
			BROWN RD.	B2, B4
		S	SISSON ROAD	E6, G6
			SUMNER RD	F1, F2
			SAWMILL DR.	D5
	K		KILE RD.	G2, G6
C	T		CHARDON WINDSOR RD.	A6, D6
			CLARIDON TROY RD.	D6, E6
			CUTTS RD.	B4, B5
	L			
			TAYLORWELLS RD.	C6
	M			
			VENUS RD.	E3, E4
	N			
			WILLIAMS RD.	E1, E3
			WOODIN RD.	A4, D4
			WILLOW DR.	B3
			WILLOW LANE	D1
	O		OLD STATE RD.	B1, E6
		X		
G			G.A.R. (U.S. 6)	A5, G4
			GRANT ST.	A5
	P		PEARL RD.	A2, C2
		Y		
			HIGH COUNTRY DR.	E4
			HOLI DALE DR.	C5
		Z		

- ① HAMBDEN ELEMENTARY SCHOOL
- ② HAMBDEN CONGREGATIONAL CH.
- ③ CHRISTIAN & MISSIONARY ALLIANCE CH.
- ④ HAMBDEN CEMETERY
- ⑤ HAMBDEN VOL. FIRE DEPT.
- ⑥ HAMBDEN TOWN HALL

HAMBDEN TOWNSHIP

SCALE 1"=2000'

O.J. ROBINSON
GAUGA COUNTY ENGINEER

- UNPAVED ROAD
- PAVED ROAD
- RAILROAD
- TOWNSHIP LINE
- COUNTY LINE
- CORPORATION LINE



L A K E C O U N T Y

P. W. T. N. O. D. A. R. H. C.

RADCLIFFE ROAD

247-81

88.75 A

L. Kempf

221-350
552-231

E.C. Zikursh

125.76 A
PARKER TRACT
12

G.W. SANGRIK 578-1324

18.13A
TRACT
11

609-512

M. VEITH

234-138
582-670

10 A

A & M. Wieland

65.72 A

A & G. BUSCHMANN
531-79

48.75 A

13

23 A N

24.75 A

201-100

M.W. HAZEN
578-1324

16.19A

10

9

131-817
Genuga Co. Comm.

131-817
Genuga Co. Comm.

46.61 A

36 A

H. & M. Crowley
571-147
601-983
603-208

E. Covert

47.57 A

F. PHILLIPS ETL
578-1924

12.10A

373-301

56.53A

373-301
665-1007

25 A

M.J. Feldman

243-547

56 A

H. & F. Phillips

SCALE 1" = 300'

JAN 1980

PEARL ROAD

S. Babcock
459-623
4207 Ac.

552-650

206-122

61.69 A

E. Covert

73.57 A

40 A

50 A

W.E.L. Petro
501-908

68.50 A

E & M. Lerdal

495-877 50 A

25

25 A

91.73A

Camie Const. Inc.
505-749, 717

BOND TRACT

30

S. J. Bednarek
509-693
543-263

2795 A

505-697
Camie Const. Inc. 39-45

A	B	C	D
E	F	G	H
I	J	K	L
M	N	O	P

HAMB DEN TWP

L A K E C O U N T Y

R A D C L I F F E R O A D

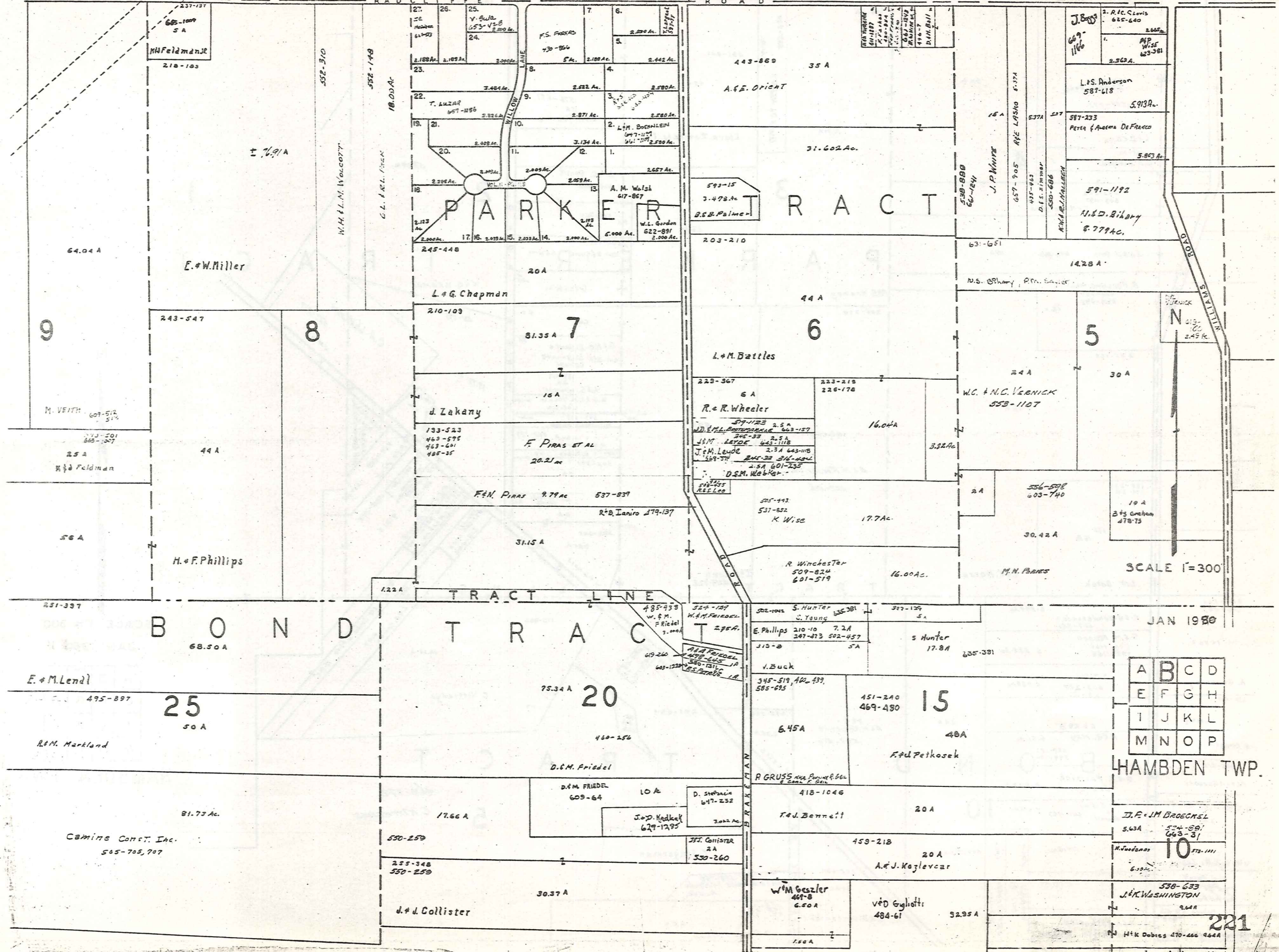

A	B	C	D
E	F	G	H
I	J	K	L
M	N	O	P

HAMB DEN TWP.

J.F. & J.M. BROECKEL
5.63A 524-891
663-31
H. Woodson
6.39A 578-1111

W.M. Geszler
467-8
6.50A
Ved Gylloft
484-61 52.95A
J.K. WASHINGTON
9.44A
H.K. Dobies 470-466 9.64A

L A K E C O U N T Y

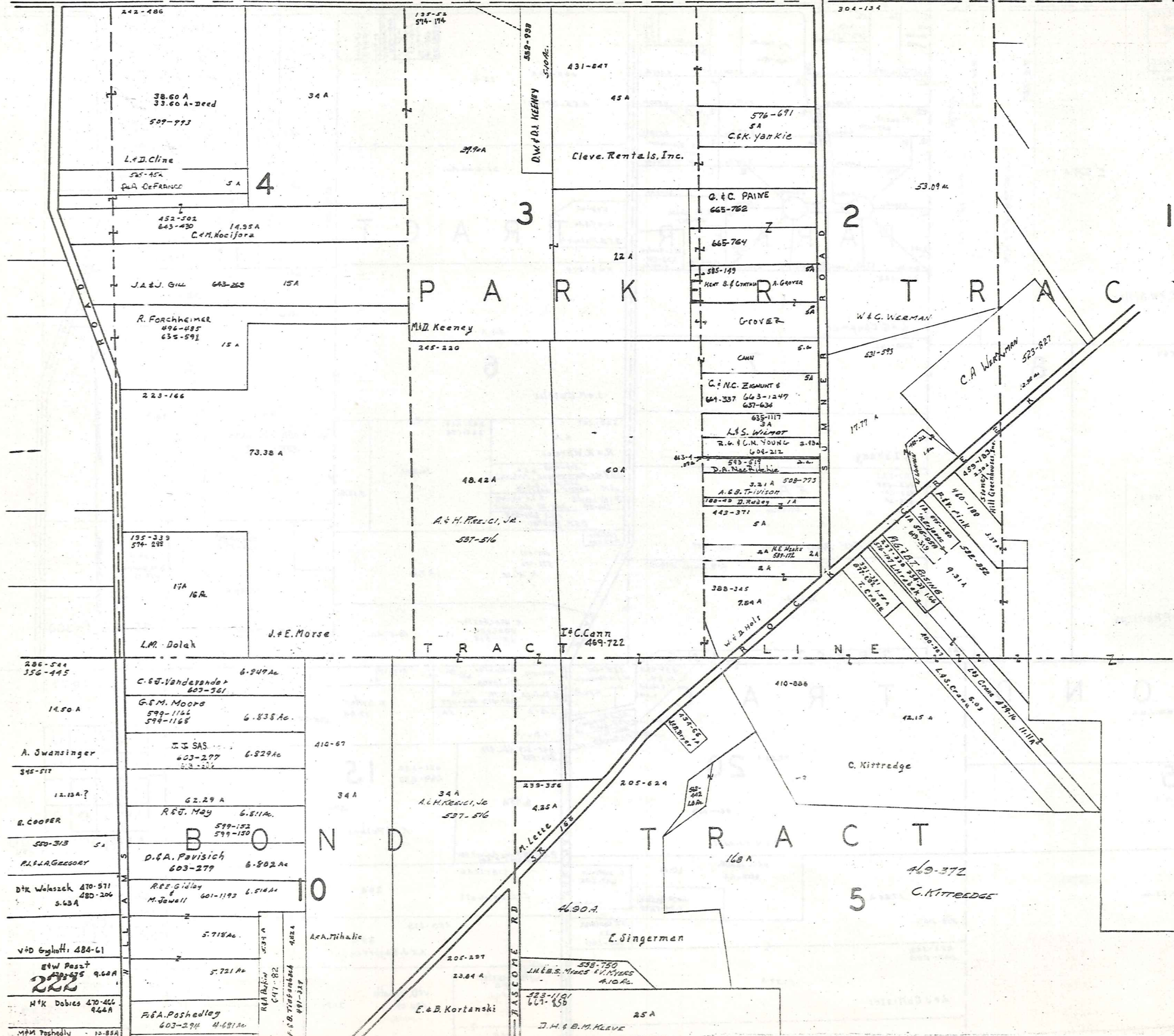

SCALE 1" = 300'
JAN 1980

A	B	C	D
E	F	G	H
I	J	K	L
M	N	O	P

HAMB DEN TWP

LAKE COUNTY

THOMPSON TWP.

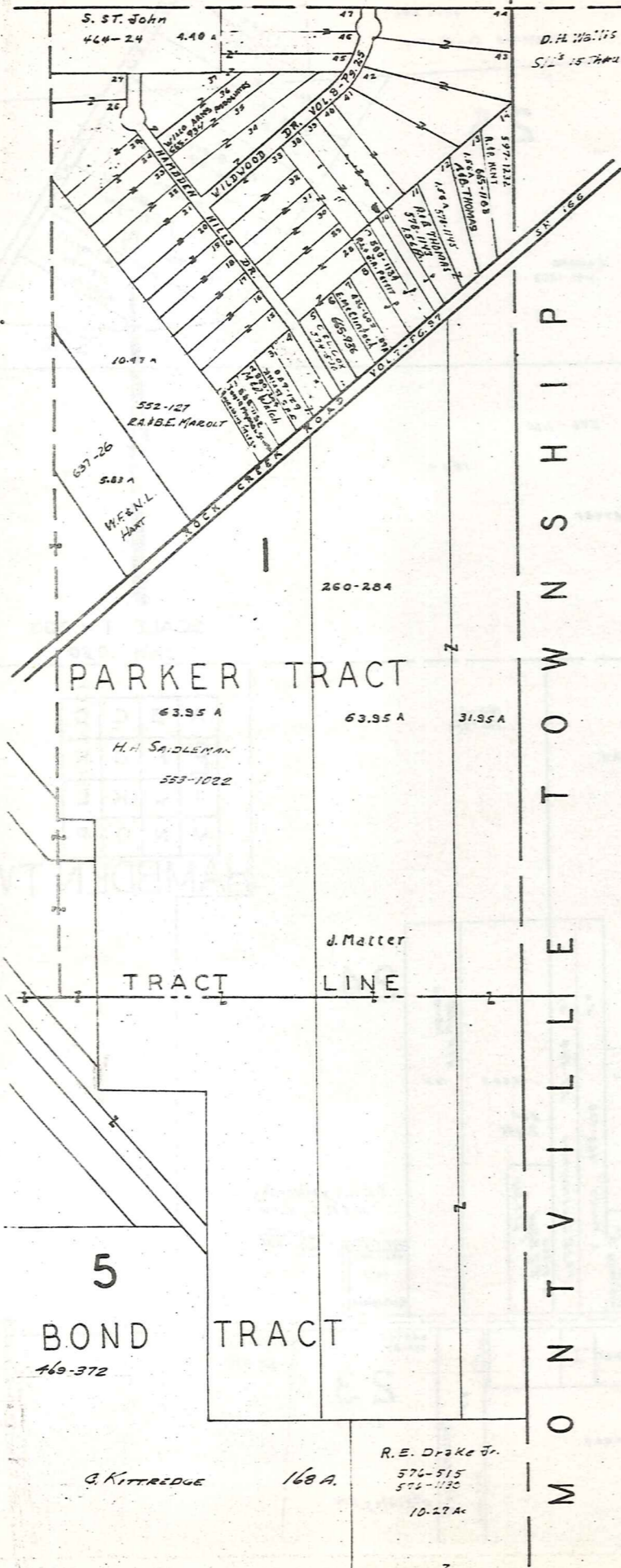

SCALE 1" = 300'

JAN 1980

A	B	C	D
E	F	G	H
I	J	K	L
M	N	O	P

HAMBDEN TWP.

C H A R D O N T O W N S H I P

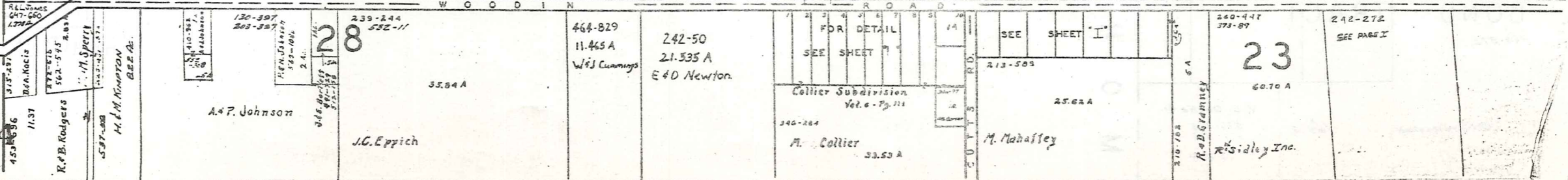
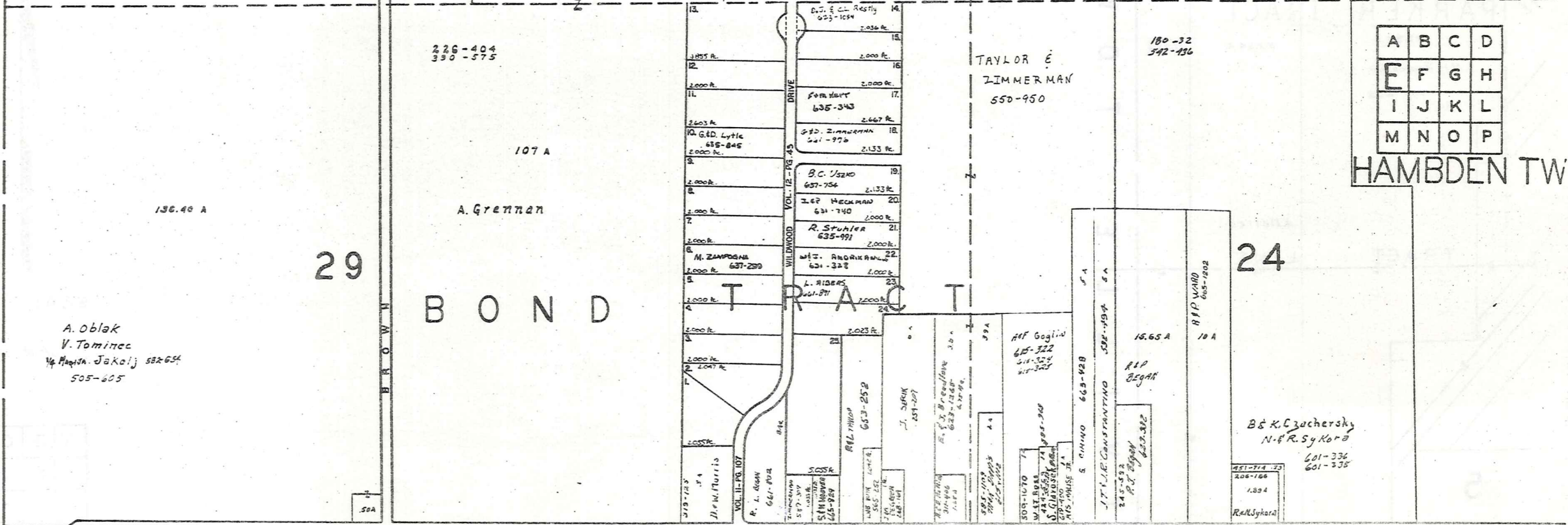
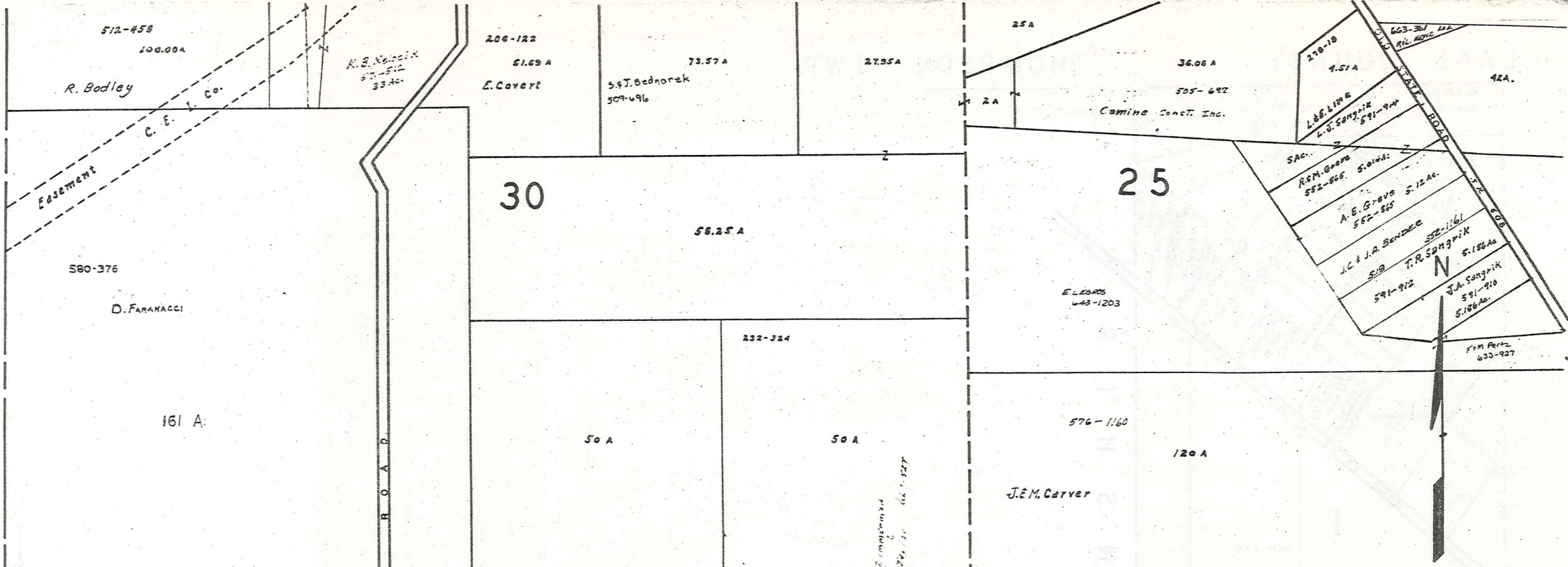

SCALE 1" = 300'
JAN 1980

A	B	C	D
E	F	G	H
I	J	K	L
M	N	O	P

HAMB DEN TW

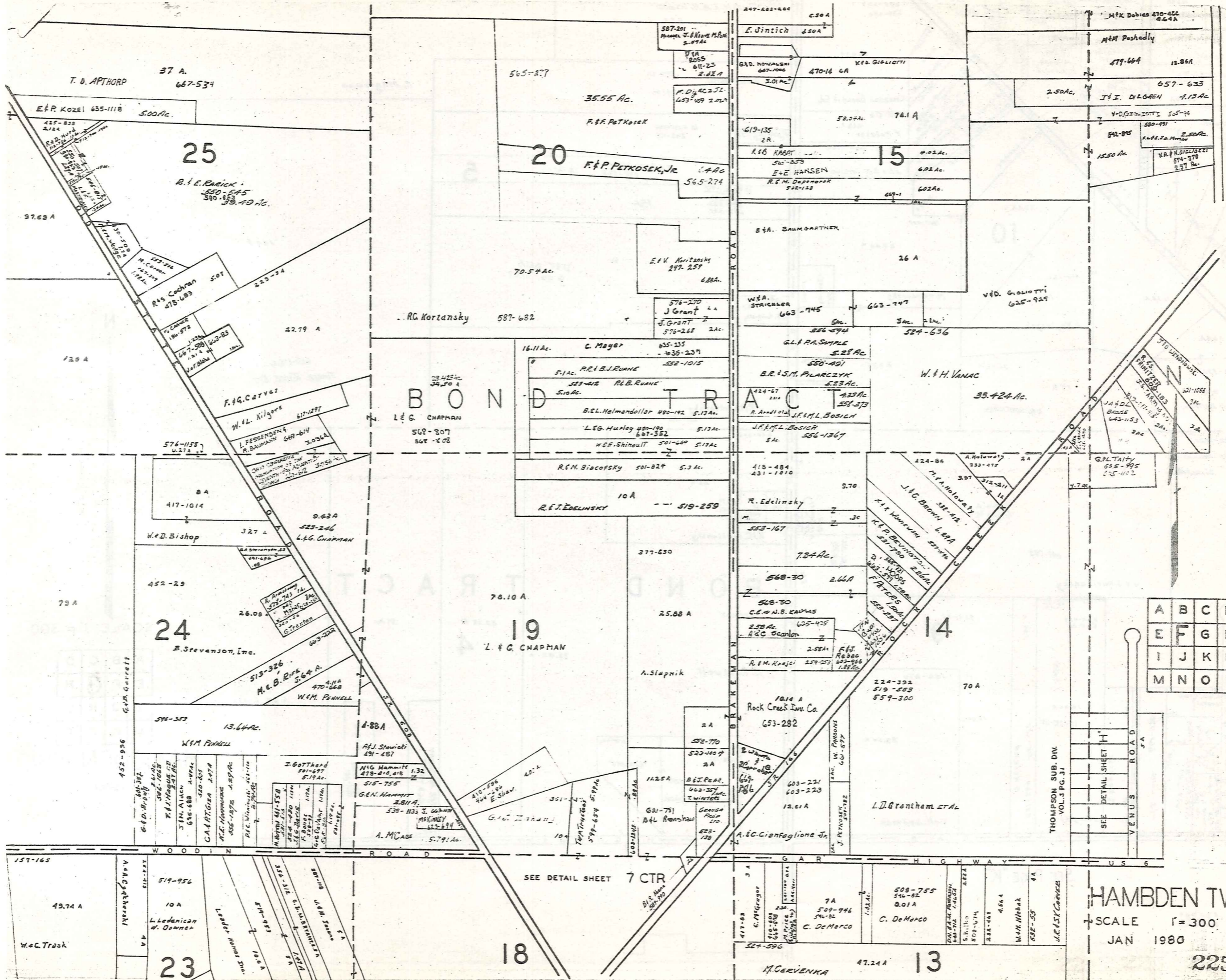

A	B	C	D
E	F	G	H
I	J	K	L
M	N	O	P

HAMB DEN TWP
 SCALE 1" = 300'
 JAN 1980
 225

SEE DETAIL SHEET 7 CTR

THOMPSON SUB. DIV.
 VOL. 3 PG. 31

SEE DETAIL SHEET 'H'

VENUS ROAD

WOODIN ROAD

GAR HIGHWAY

US 6

W. H. VANAC

W. H. VANAC

W. H. VANAC

W. H. VANAC

W. H. VANAC

W. H. VANAC

W. H. VANAC

W. H. VANAC

W. H. VANAC

W. H. VANAC

W. H. VANAC

W. H. VANAC

W. H. VANAC

W. H. VANAC

W. H. VANAC

W. H. VANAC

W. H. VANAC

W. H. VANAC

W. H. VANAC

W. H. VANAC

W. H. VANAC

W. H. VANAC

W. H. VANAC

W. H. VANAC

W. H. VANAC

W. H. VANAC

W. H. VANAC

W. H. VANAC

W. H. VANAC

W. H. VANAC

W. H. VANAC

W. H. VANAC

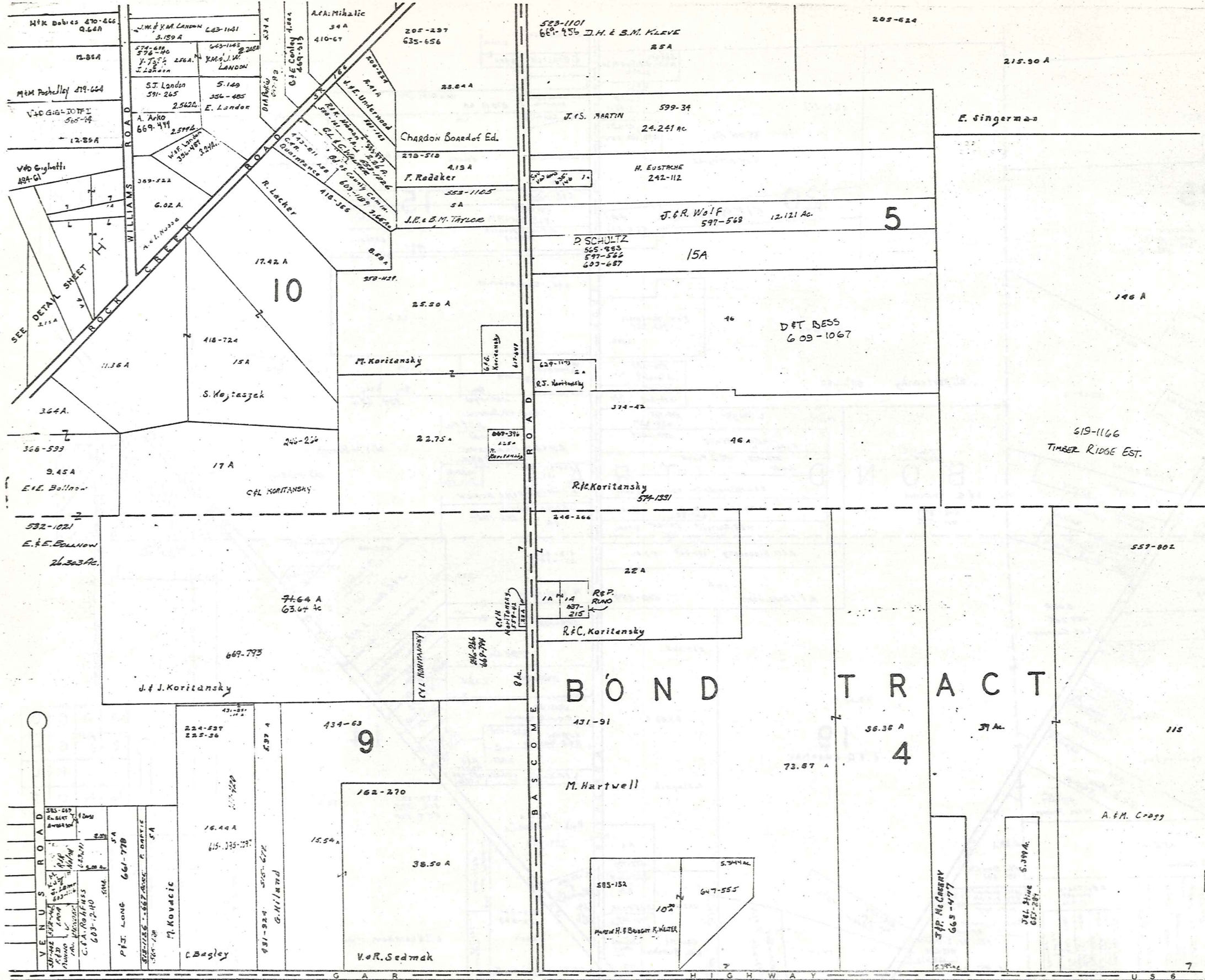

SCALE 1" = 300'

A	B	C	D
E	F	G	H
I	J	K	L
M	N	O	P

HAMB DEN TWP.
JAN 2, 1929

SEE PAGE "K"

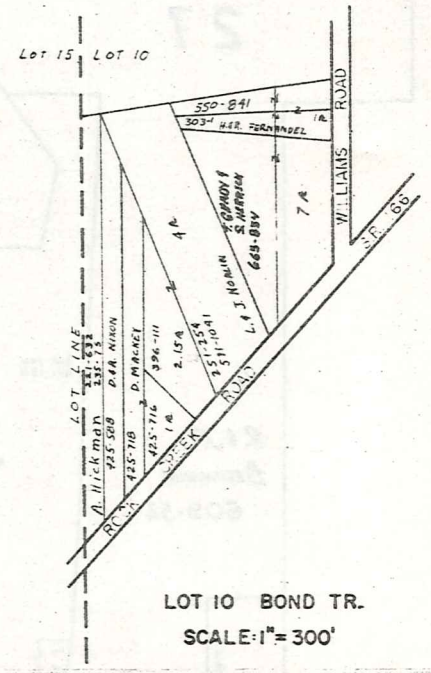
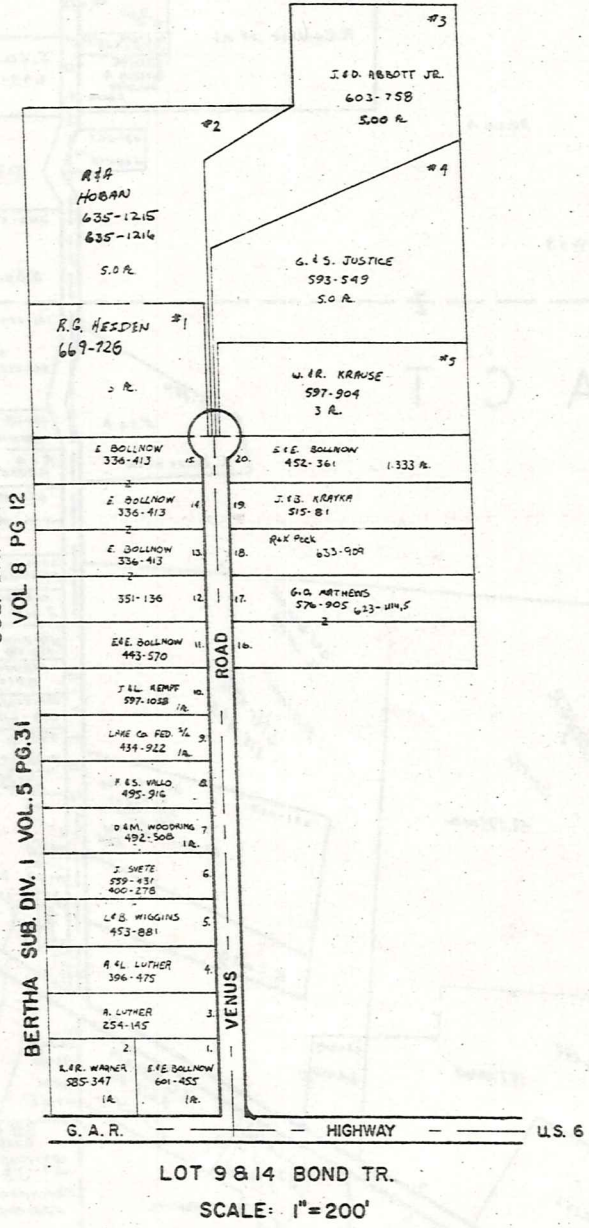
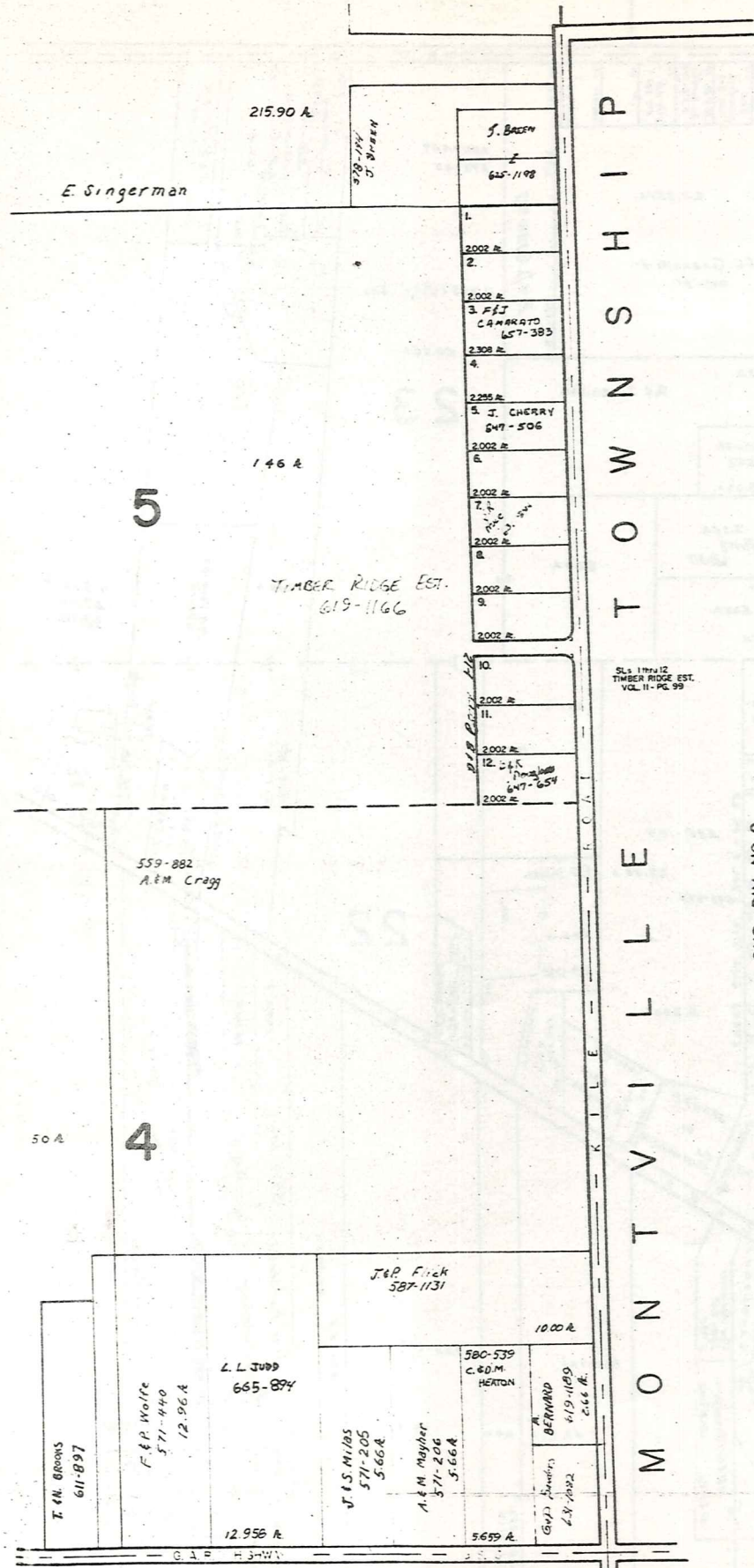

N

SCALE 1" = 300'

JAN. 1, 1980

A	B	C	D
E	F	G	H
I	J	K	L
M	N	O	P

HAMB DEN TWP.

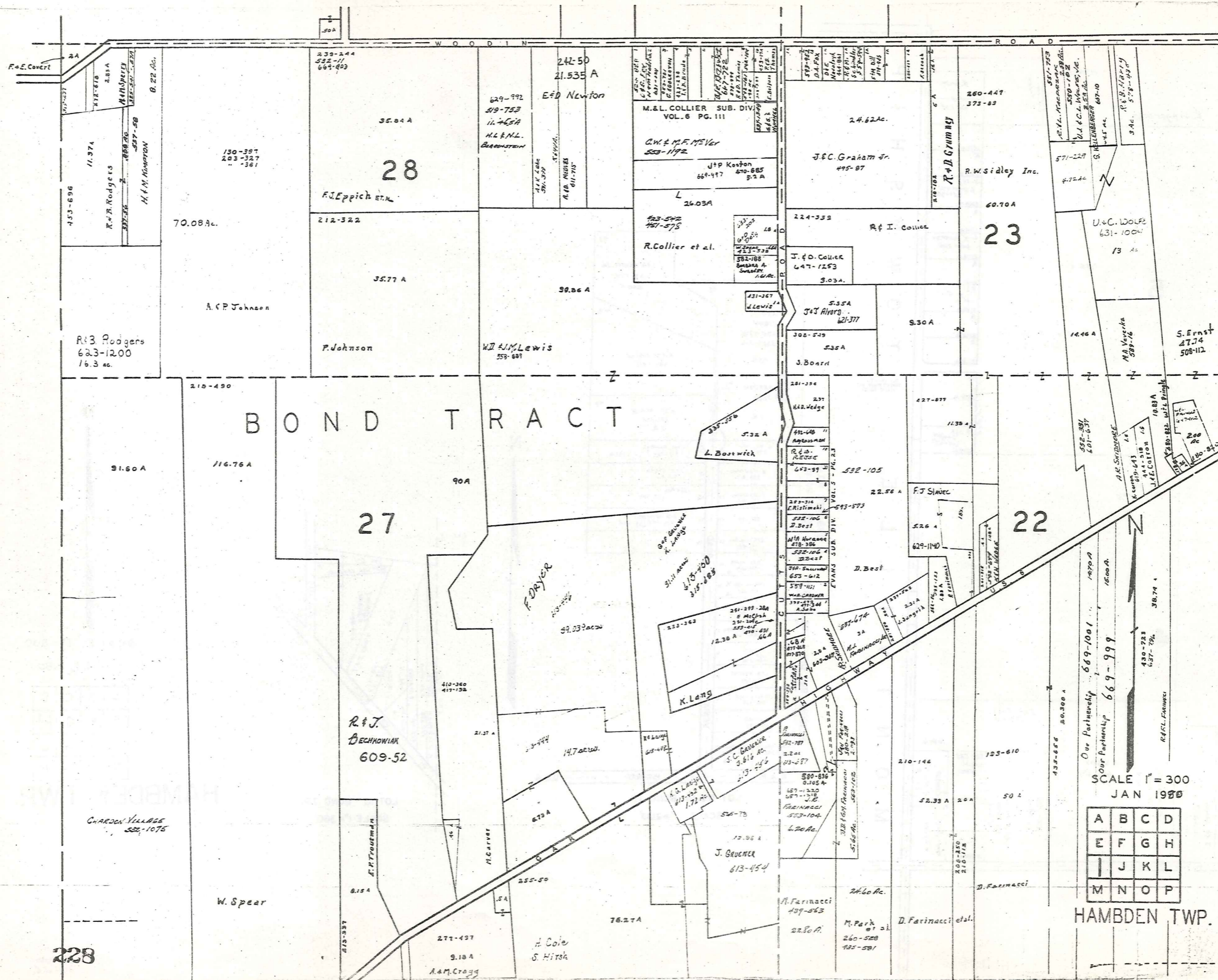

BOND TRACT

27

22

28

23

SCALE 1" = 300
JAN 1988

A	B	C	D
E	F	G	H
I	J	K	L
M	N	O	P

HAMB DEN TWP.

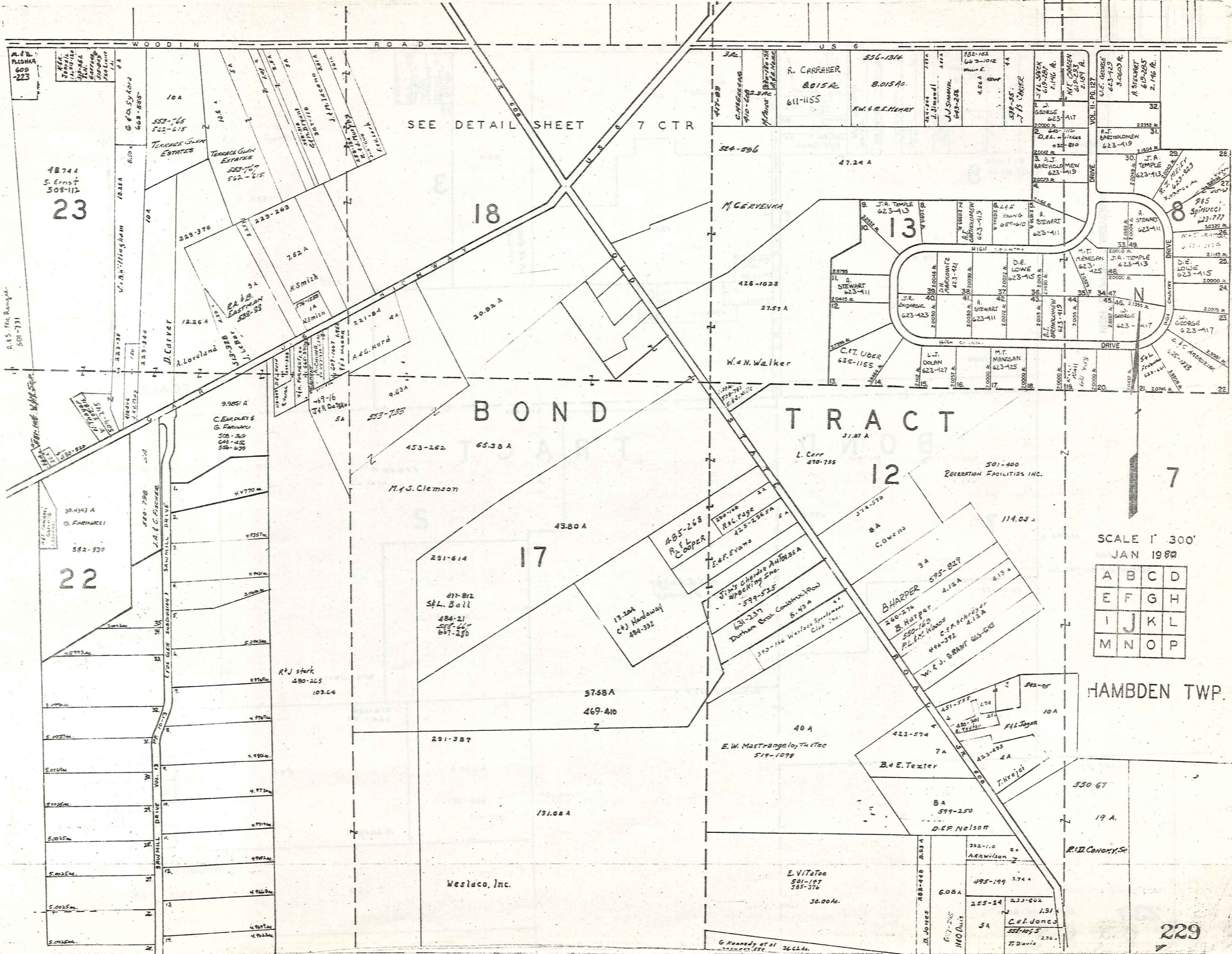

SEE DETAIL SHEET 7 CTR

BOND TRACT

SCALE 1" = 300'
JAN 1988

A	B	C	D
E	F	G	H
I	J	K	L
M	N	O	P

HAMDEN TWP.

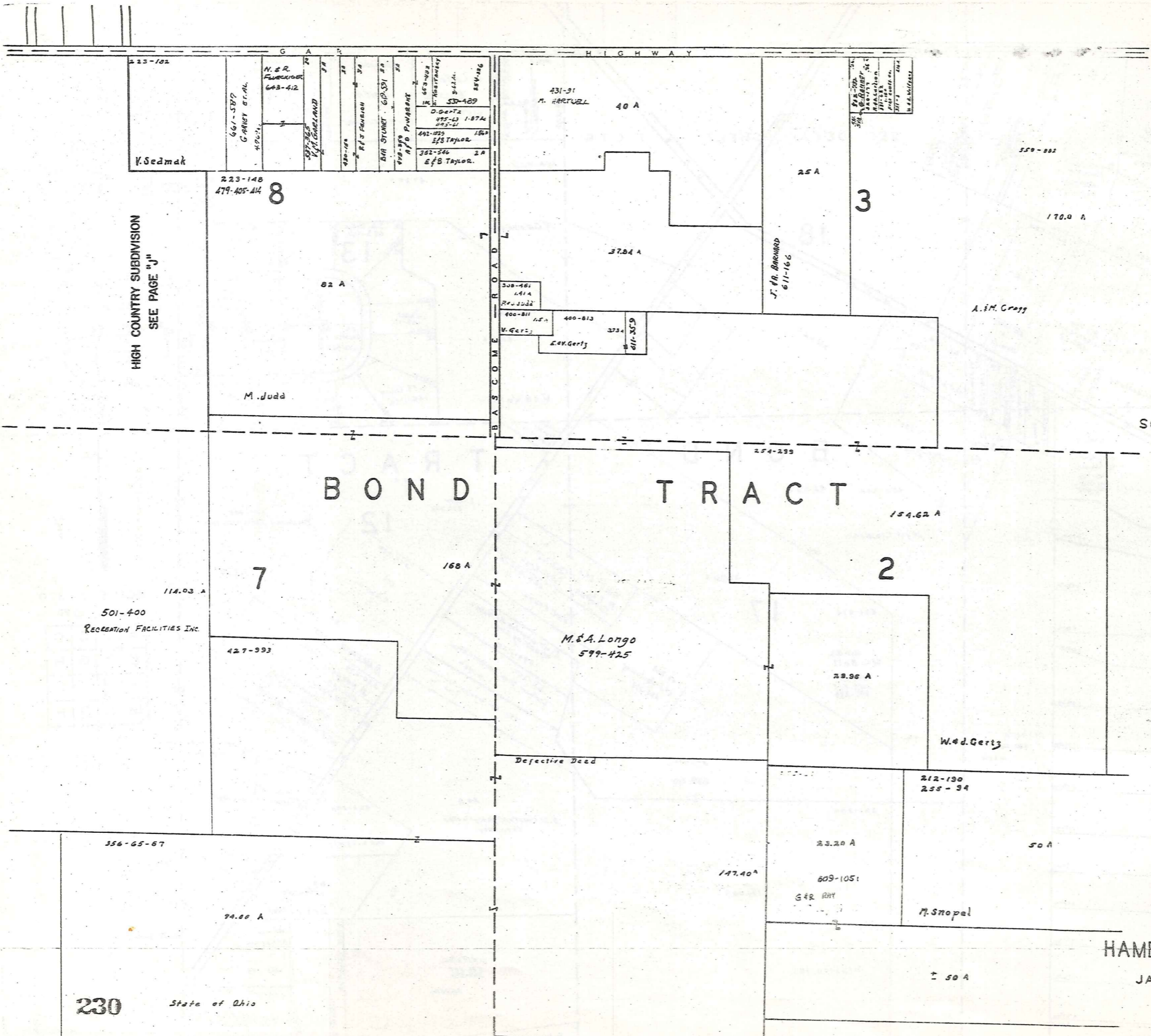

HIGH COUNTRY SUBDIVISION
SEE PAGE "J"

N

SCALE 1" = 300'

BOND TRACT

A	B	C	D
E	F	G	H
I	J	K	L
M	N	O	P

HAMB DEN TWP.

JAN 1980

G A R HIGHWAY US 6

559-882

3

170.00A.

A. & M. Cragg

BOND TRACT

M O N T V I L L E T O W N S H I P

2

647-495 5A.

D.M. & D.M. Corvon

430-552 4.98A.

R. & B. Grant

R. & D. Susteric

657-261 4.98A.

R. & E. Crombie II

657-263 4.98A.

263-201

H. & J. Gardini

257-217

R. Kavaras

460-398 4.98Ac.

M. & H. Tomalin

460-480 4.98Ac.

212 SAE'ing

621-811 4.08Ac.

424-826 880-197

A. & M. Burnett

M. Berganski 477-502 4.98Ac.

212-190

255-94

5.187Ac C.W. Bellash

486-507

50 A.

3.027Ac.

537-253

Carlo, G. (Inc)

3.03A

M. Snopel

260-271

50 Ac.

S. & J. Snopel

N



SCALE 1" = 300'

A	B	C	D
E	F	G	H
I	J	K	L
M	N	O	P

HAMB DEN TWP.

JAN. 1980

T O W N S H I P

C H A R D O N

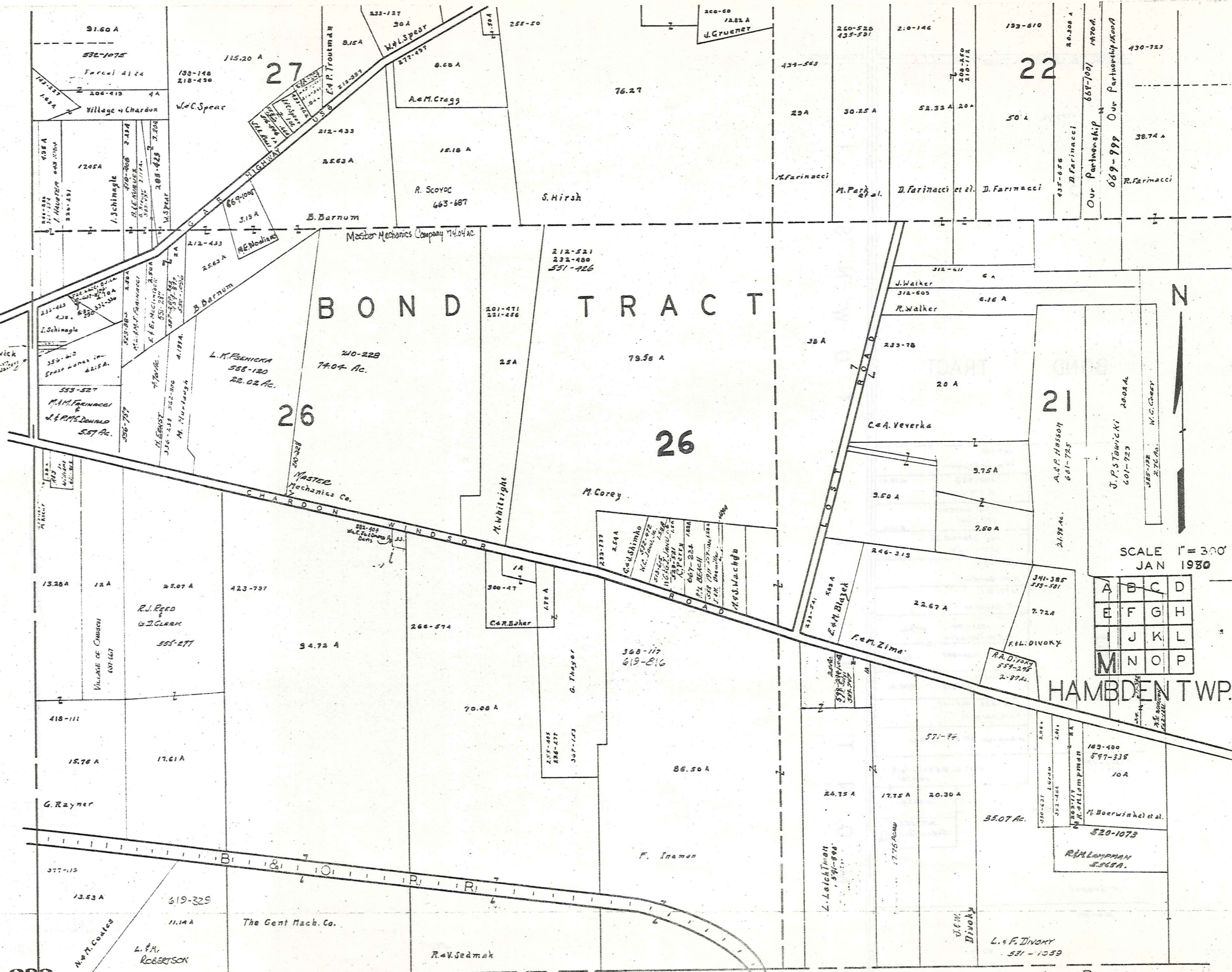

BOND TRACT

26

26

22

21

A	B	C	D
E	F	G	H
I	J	K	L
M	N	O	P

SCALE 1" = 300'
JAN 1930

HAMDEN TWP.

232

C L A R I D O N

T O W N S H I P

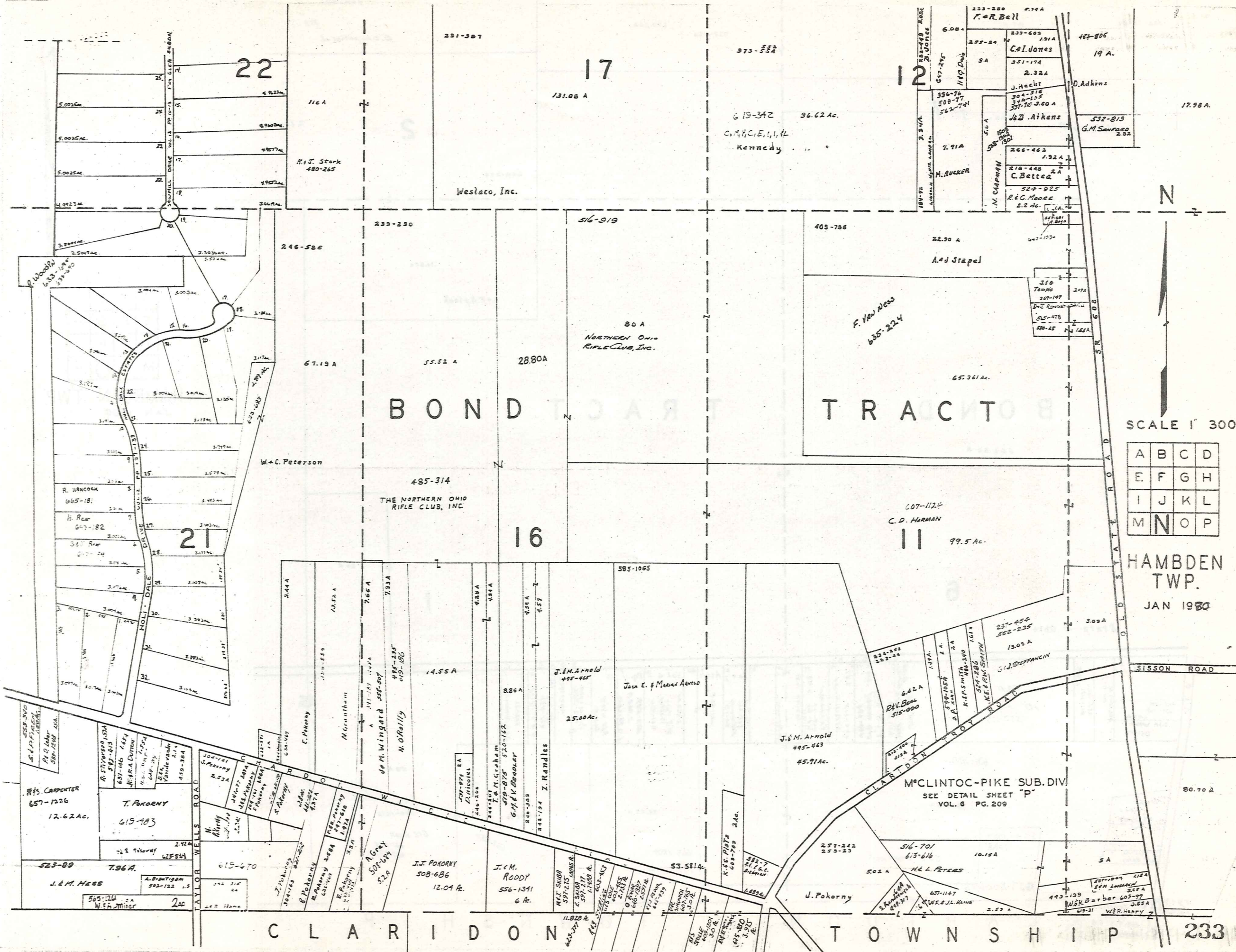

N

SCALE 1" = 300'

A	B	C	D
E	F	G	H
I	J	K	L
M	N	O	P

HAMBDEN TWP.
JAN 1980

22

17

12

21

16

11

CLARIDON TOWNSHIP

233

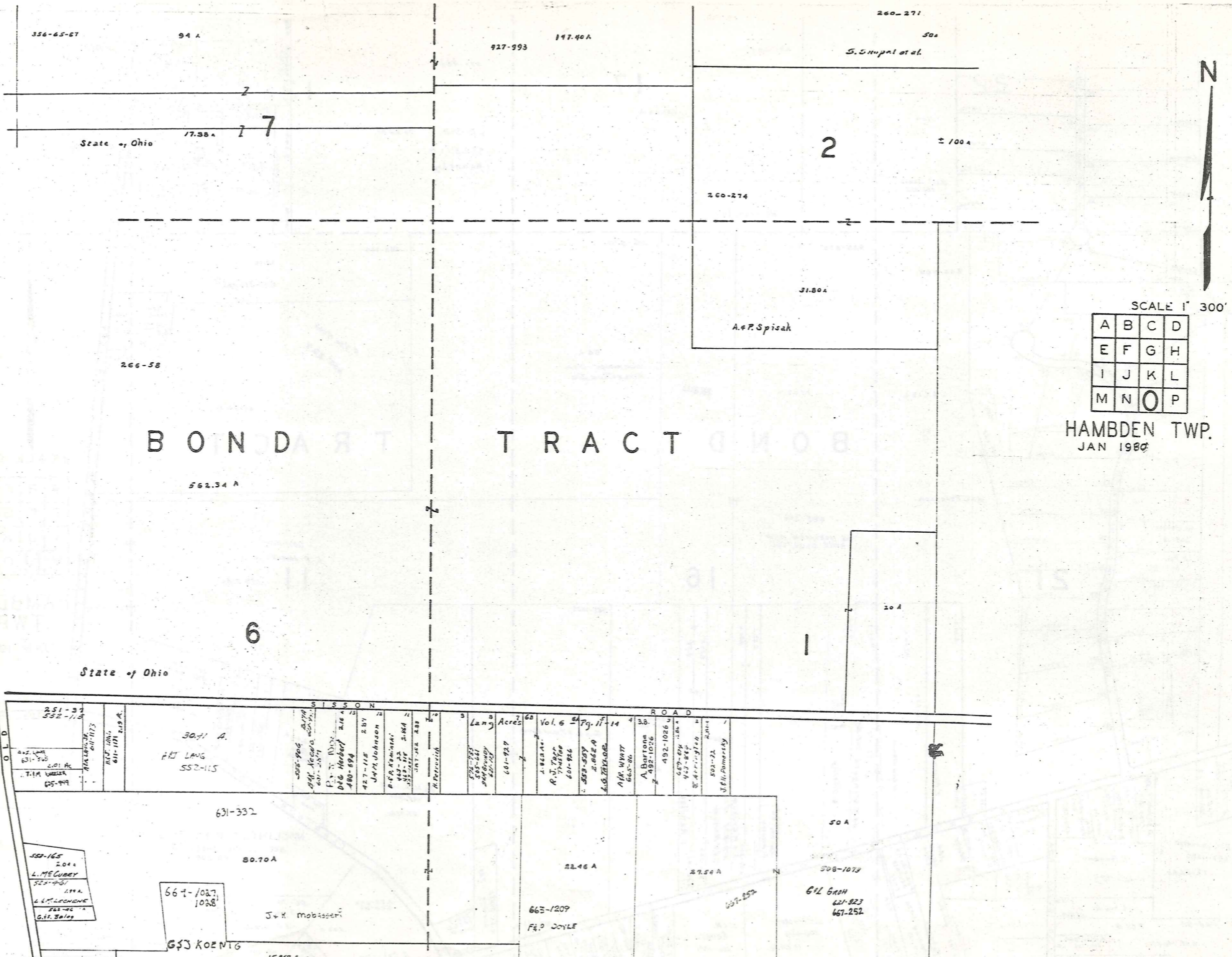

BOND TRACT

State of Ohio

State of Ohio

260-271

50a

S. Shupel et al.

2

± 100a

260-274

31.80a

A. & P. Spisak

266-58

562.34 A

6

20 A

SCALE 1" = 300'

A	B	C	D
E	F	G	H
I	J	K	L
M	N	O	P

HAMB DEN TWP.
JAN 1980



Lot	Acres	Vol. 6	Pg. 11-14	Owner
251-32				
552-115				
30.71 A				HEI LANG
552-115				
631-332				
80.70 A				J. & K. Mobasser
667-1027				
1028				
667-1209				F. E. DOYLE
22.46 A				
27.56 A				
50 A				
508-1079				
612 Brock				
621-823				
667-252				

23
R.C. SHERRILL
S.D.D.
819-963 5.4
491954

C L A R I D O N T O W N S H I P

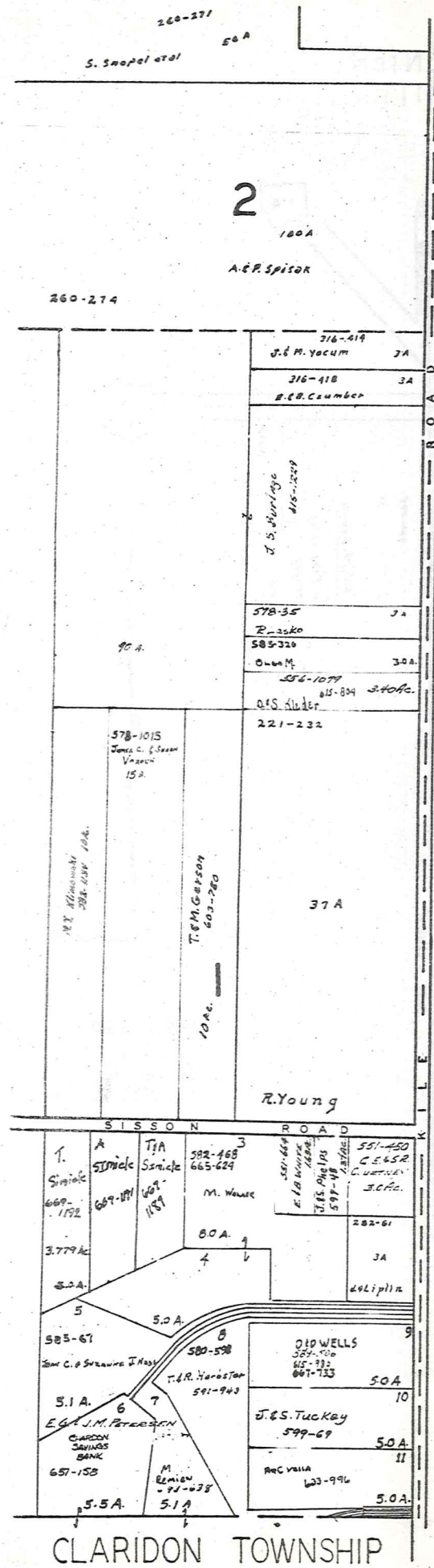

MONTVILLE TOWNSHIP

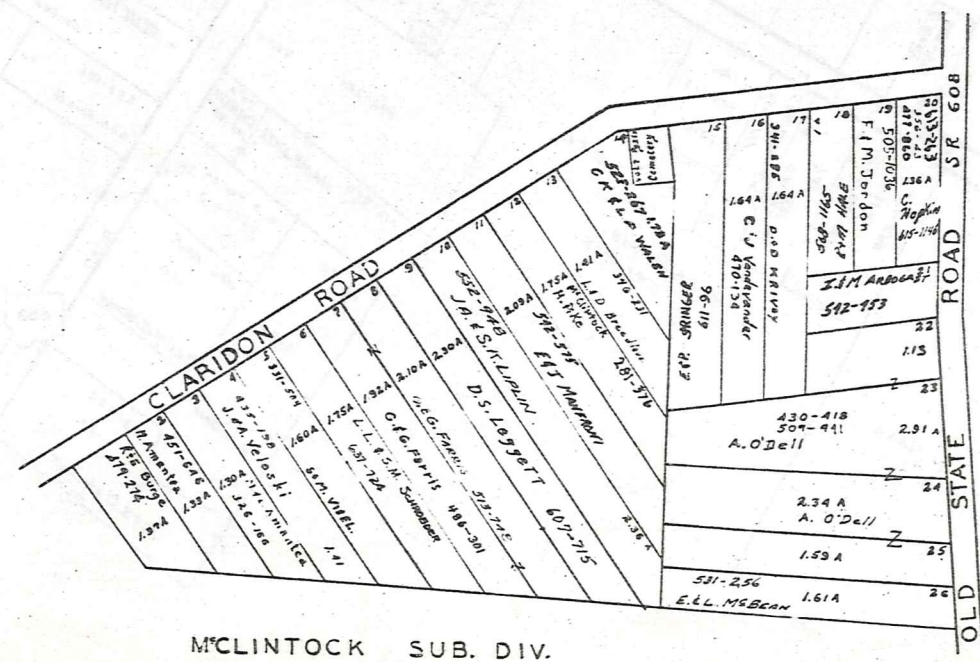

M'CLINTOCK SUB. DIV.
 VOL. 6 PG. 209
 LOT 6 & 11 BOND TR.
 Scale 1"=200'

SCALE 1" = 300'
 JAN 1980

A	B	C	D
E	F	G	H
I	J	K	L
M	N	O	P

HAMBLEN TWP.

HAMB DEN CENTER AND VICINITY

HAMB DEN TP.

HAMB DEN CENTER AND VICINITY

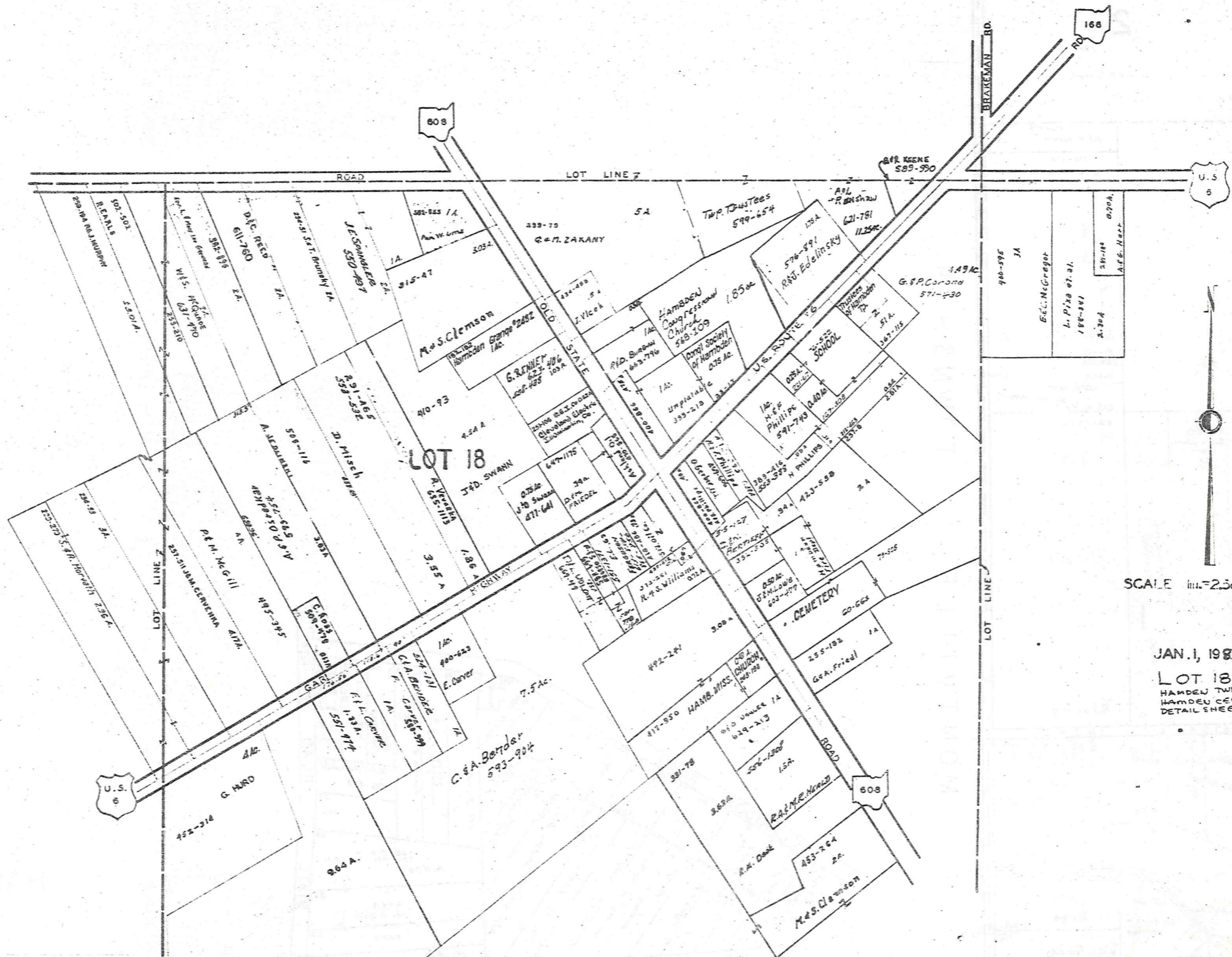

SCALE 1 in. = 2.5 CH. OR 160 FT.

JAN. 1, 1900
LOT 18
HAMB DEN TWP.
HAMB DEN CENTER
DETAIL SHEET 7 OF 8

Explanation and Use Sheet for Geauga County, Ohio

SAMPLE (PARTIAL) COUNTY INDEX MAP

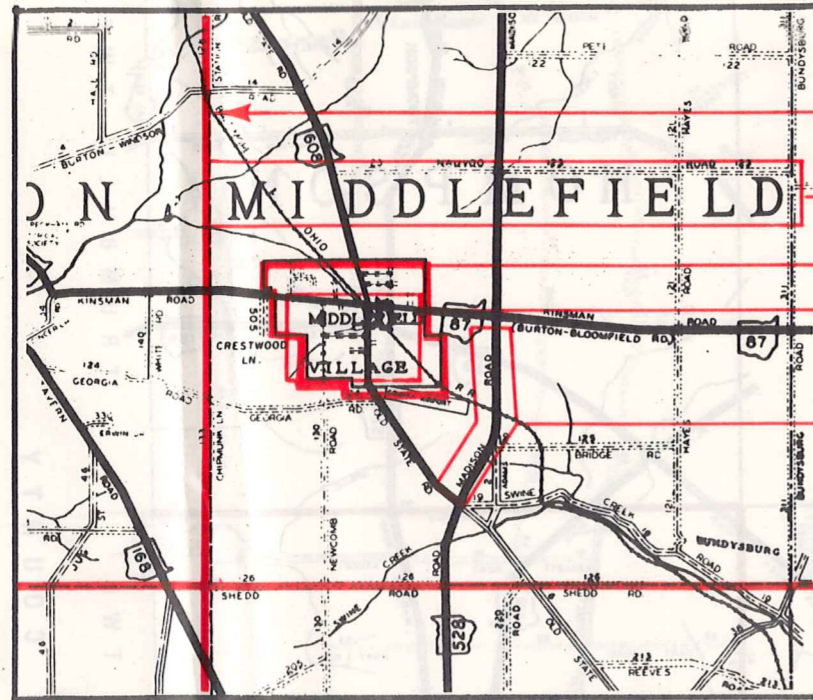

- Township Boundary
- Township Name
- Village Boundary
- Village Name
- Tract Lot Number
- Street Name
- Acreage
- Deed Book & Page
- Owners Name
- Denotes Continous Ownership

SAMPLE (PARTIAL) MAP PAGE

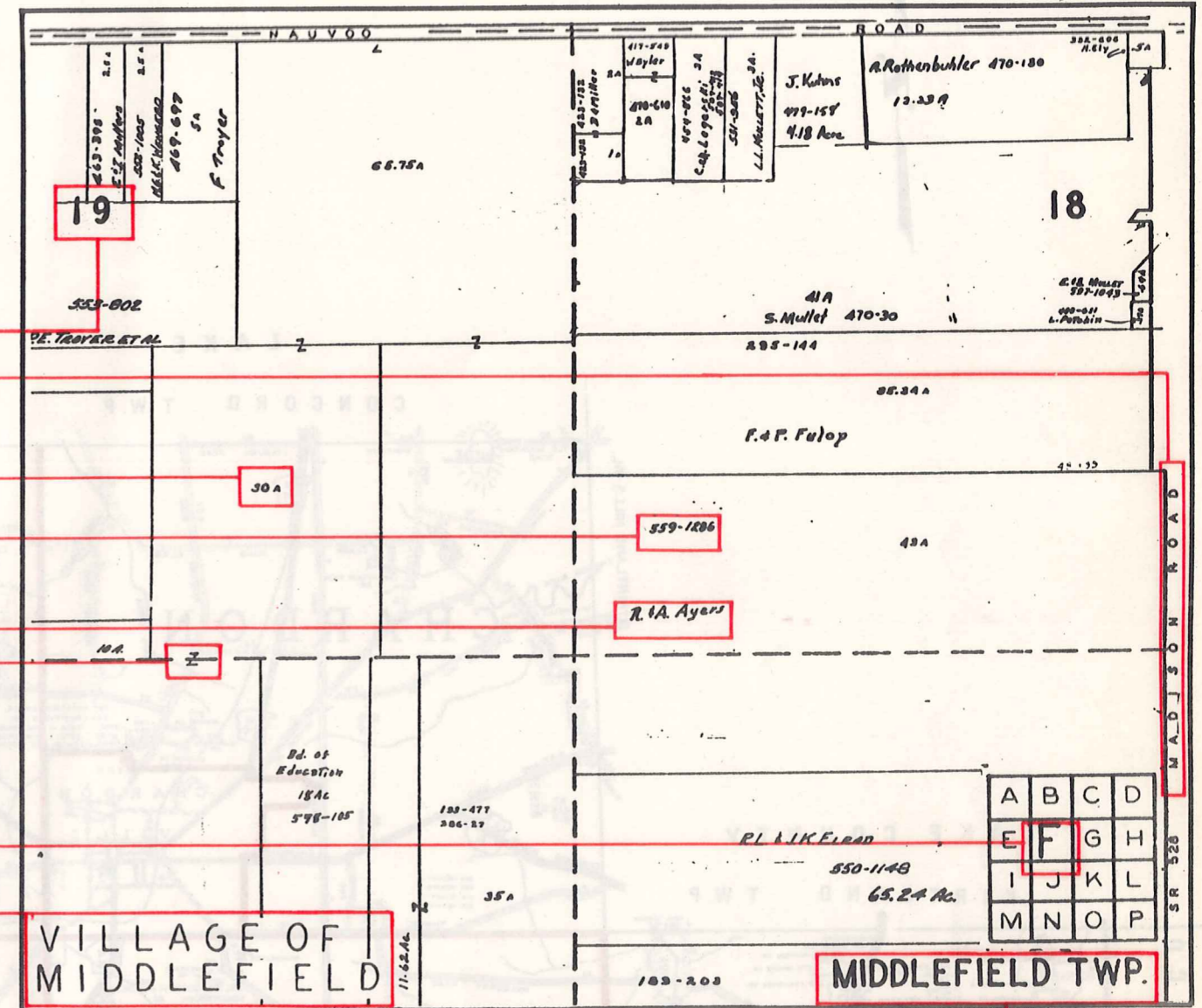

- Map Page Number
- Village Name
- Village Boundary
- Township Name

SAMPLE (PARTIAL) MUNICIPALITY INDEX MAP

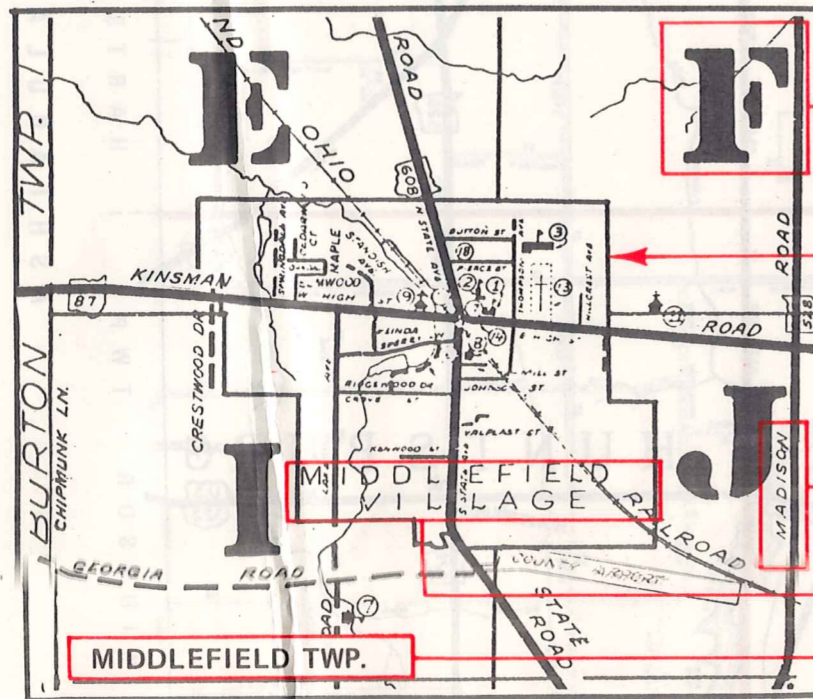

- Street Name
- Village Name
- Township Name

USE OF THE MAP VOLUME

1. LOCATE THE GENERAL AREA OF INTEREST ON THE COUNTY INDEX MAP, ATLAS PAGE 'B', AND NOTE THE MUNICIPALITY NAME (TOWNSHIP OR VILLAGE).
2. REFER TO THE TABLE OF CONTENTS, ATLAS PAGE 'C', AND NOTE THE BEGINNING ATLAS PAGE NUMBER FOR THE MUNICIPALITY OF INTEREST.
3. TURN TO THE PAGE INDICATED. ON THIS PAGE WILL APPEAR AN INDEX MAP FOR THAT MUNICIPALITY.
4. LOCATE THE GENERAL AREA OF INTEREST AND NOTE THE MAP PAGE NUMBER. THIS MAY BE EITHER A LETTER OR A NUMBER.
5. MAP PAGES ARE IN ALPHABETICAL (OR NUMERICAL) SEQUENCE FOLLOWING THE MUNICIPALITY INDEX MAP. FOLLOW SEQUENCE TO THE MAP PAGE INDICATED.
6. LOCATE SPECIFIC PARCEL OF INTEREST AND NOTE THE DESIRED INFORMATION.

NOTE: ON SOME MAPS YOU MAY BE REFERRED TO A DETAIL SHEET SHOWING AN ENLARGEMENT OF THE AREA. THESE MAPS ARE FOUND AT THE END OF THE REGULAR MAP PAGES IN EACH MUNICIPALITY IN EITHER ALPHABETICAL OR NUMERICAL SEQUENCE.

NOTE: CHARDON VILLAGE HAS TITLE SHEETS. TO LOCATE OWNERS NAME, NOTE THE PARCEL NUMBER, REFER TO THE TITLE PAGE FOLLOWING THE MAP OF INTEREST, FOLLOW NUMERICAL SEQUENCE TO THE PARCEL NUMBER OF INTEREST AND NOTE THE DESIRED INFORMATION. IN ALL OTHER MUNICIPALITIES THE OWNERS NAME APPEARS ON THE MAP PAGE.

This book is the property of REAL ESTATE DATA, INC. and is distributed by REDI under a leasing arrangement requiring return to REDI upon termination of the lease. REDI reserves the right to reclaim this book if found in the possession of any firm or person where possession was obtained through any unauthorized source.